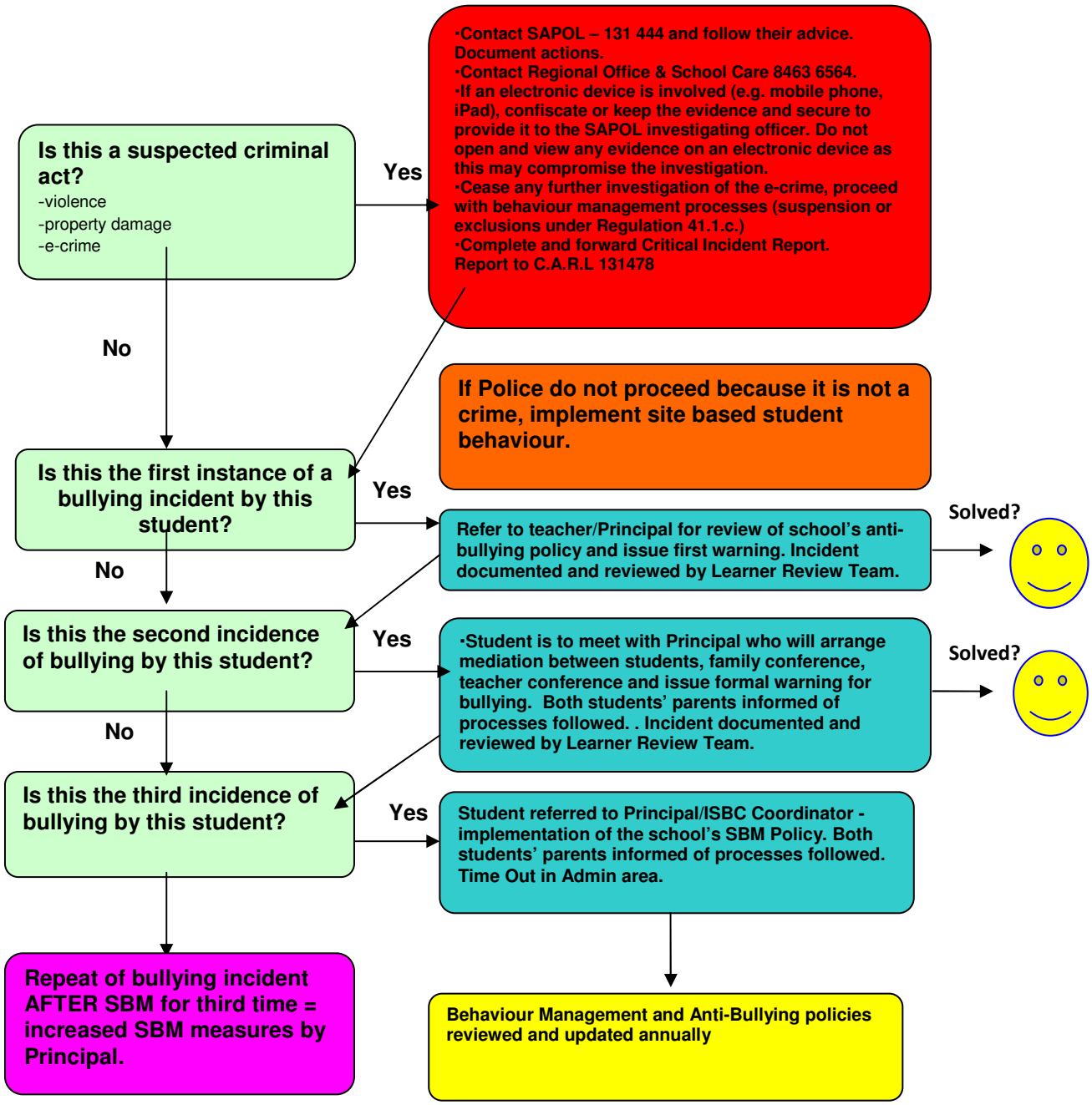Anti-Bullying- Guidelines to assist SBM decisions